Microsoft Day | BITS Pilani, PIEDS

NextGen AI Founder Meet-up in partnership with
Azure Society of Excellence

03 May 2023 I 5.00 PM

Register Now

From Inspiration to Execution: How Generative AI is Shaping Startup growth journey

PIEDS, BITS Pilani and Microsoft are coming together to host Microsoft AI Days. The event will serve as a platform for facilitating engaging discussions bringing together start-up founders, investors, and enthusiasts, providing insights on Generative AI and how Microsoft can assist in scaling start-ups.

Please note that this event is invite-only and exclusive to start-up founders. We look forward to seeing you at our event and helping you take your start-up to the next level!

03
MAY
5.00 PM
Bangalore

About BITS Pilani, PIEDS

PIED Society is a leading platform that helps entrepreneurs get access to resources that can help them come together and innovate the future of India. It is a technology Business Incubator at BITS Pilani which was set up in 2004 - its supportive environment provides mentorship, training, networking opportunities, access to funding, and a vibrant community of entrepreneurs and innovators.

BITS Pilani
Pilani | Dubai | Goa | Hyderabad | Mumbai

Pilani Innovation and Entrepreneurship Development Society

Microsoft

Featured Topics

- Keynote Session - Generative AI, Machine Learning
- Panel Discussion
- Microsoft for Start-Ups (MFS)
- Conversations with VCs

Register Now

Conference Agenda

Keynote by Microsoft leader
Speaker - **Lathika Pai**, Country Head, Microsoft - Venture Capital and PE Partnerships, Asia
5:00 - 5:15 pm

Generative AI and Demos
Speaker - **Shweta Gaur**, Director, Product Marketing, Analytics & AI, Microsoft
5:15 - 6:15 pm

Panel Discussion
Speaker - **Ishan Bansal** (Co-Founder of Groww) & **Nikhil Gupta** (Co-Founder of LimeChat)
Moderator - **Kapil Sharma** (Senior Director & Head - Digital Natives Business, Microsoft)
6:15 - 6:45 pm

Overview of Incubation cell: How PIEDS Supports Startups
Speaker - **Sachin Arya**, Head, Technology Business Incubator I Alumni Relations, PIEDS
6:45 - 7:00 pm

AMA with Incubation Cell & Microsoft Founders Hub Team
Speaker - **Nayani Nasa**, Strategic Alliances and Partnerships Specialist, Microsoft
7:00 - 7:15 pm

Founders Speak
Speaker - **Richa Bajpai**, Campus Fund, Founder
7:15 - 7:30 pm

Networking Dinner
7:30 pm onwards

Speakers

Kapil Sharma
Senior Director & Head - Digital Natives Business, Microsoft
Know More

Shweta Gaur
Director, Product Marketing, Analytics & AI, Microsoft
Know More

Ishan Bansal
Co-Founder of Groww
Know More

Nayani Nasa
Strategic Alliances and Partnerships Specialist, Microsoft
Know More

Richa Bajpai
Campus Fund, Founder
Know More

Lathika Pai
Country Head, Microsoft - Venture Capital and PE Partnerships, Asia
Know More

Microsoft Research

Vigyan 1st floor, 9, Lavelle Road,
Ashok Nagar, Bengaluru,
Karnataka 560001

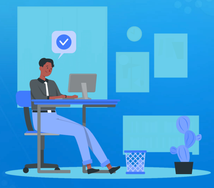

Registration

*First Name | *Last Name
*Email Id | *Mobile no.
*Company | *Select Designation
*City

I would like information, tips, and offers about Microsoft products and services. **Privacy Statement**

SUBMIT

© 2023 idRnxt. All Rights Reserved.