Microsoft Gen AI Ecosystem Mixer

Microsoft's NextGen AI Founder Meet-up in partnership with **IIM Bangalore (NSRCEL), BITS Pilani (PIEDS) and Plum Health Benefits**.

30 June 2023 I 5.00 PM - Bangalore

Register Now

From Inspiration to Execution: How Generative AI is Shaping Startup growth journey

Microsoft, IIM Bangalore NSRCEL, Plum Health Benefits and BITS Pilani, PIEDS are coming together to host Microsoft AI Day. The event will serve as a platform for facilitating engaging discussions bringing together start-up founders, investors, and enthusiasts, providing insights on Generative AI and how Microsoft can assist in scaling start-ups.

Please note that this event is invite-only and exclusive to start-up founders. We look forward to seeing you at our event and helping you take your start-up to the next level!

30
JUNE
5.00 PM
Bangalore

About IIM Bangalore, NSRCEL

Established in 1973, IIM Bangalore is renowned as one of India's top business schools. Situated on a sprawling 100-acre campus in Bangalore, also known as the Garden City of India, the institution serves as a hub for the country's brightest innovators and problem solvers.

NSRCEL, the flagship business incubator of IIM Bangalore, is a non-profit organisation dedicated to supporting aspiring entrepreneurs and funding startup ventures. With a track record of incubating nearly 600 ventures that have collectively achieved a value exceeding $1.5 billion, there are no limits to what you can achieve on your entrepreneurial journey.

About Plum Health Benefits

Plum is on a mission to reimagine the world of employee health insurance, benefits and wellness to build a future where insurance and benefits are accessible, inclusive and simple. A Tiger Global & Sequoia-backed company, Plum provides affordable digital-led solutions for organisations of all sizes to manage their employee insurance & benefits plans.

We eliminate the complexities associated with insurance and make it easy for employees to understand their policies, use their insurance and benefits, and initiate claims.The platform also offers a superior product experience for HR teams to manage their insurance, like adding and deleting employees, and smooth, stress-free claims experience for employees and their family members on the platform. Plum's tribe is growing rapidly, and we currently serve over 3,500 of India's employee-first companies including the likes of Twilio, Rippling, Swiggy, Urban Company, Unacademy, Chargebee, Meesho and many more.

About BITS Pilani, PIEDS

PIEDS is a leading platform that helps entrepreneurs get access to resources that can help them come together and innovate the future of India. It is a technology Business Incubator at BITS Pilani which was set up in 2004 - its supportive environment provides mentorship, training, networking opportunities, access to funding, and a vibrant community of entrepreneurs and innovators.

Featured Topics

- Keynote Session - Generative AI, Machine Learning
- Panel Discussion
- Microsoft for Founders
- Conversations with VC's

Register Now

Event Agenda

Introduction
MS Founders Hub and Azure Open AI

Speaker - **Kapil Chawla** - Country Head, Startups at Microsoft India

5:30 pm - 5:45 pm

The art of possible with Generative AI and demos

Speaker - **Bala Vignan Madanu** - Senior Specialist, Azure Data & AI

5:45 pm - 6:45 pm

Panel discussions
Gen AI in Action

Speaker - **Vijay Vittal** - Product Innovation Lead, Locobuzz

Speaker - **Saurabh Arora** - Co-Founder, Plum

Speaker - **Aakash Kumar** - Principal, Matrix Partners

Moderator - **Kapil Chawla** - Country Head, Startups at Microsoft India

6:45 pm - 7:15 pm

Ask Me Anything
Microsoft Founders Team

Speaker - **Nayani Nasa** - Strategic Alliances and Partnerships Specialist, Microsoft

7:15 pm - 7:30 pm

Networking Dinner

7:30 pm onwards

Speakers

Nayani Nasa
Strategic Alliances and Partnerships Specialist, Microsoft
Know More

Kapil Chawla
Country Head -Startups, Microsoft India
Know More

Bala Vignan Madanu
Senior Specialist, Azure Data & AI
Know More

Vijay Vittal
Product Innovation Lead, Locobuzz
Know More

Saurabh Arora
Co-Founder and CTO, Plum
Know More

Aakash Kumar
Principal, Matrix Partners
Know More

Microsoft Research

Vigyan 1st floor, 9, Lavelle Road,
Ashok Nagar, Bengaluru,
Karnataka 560001

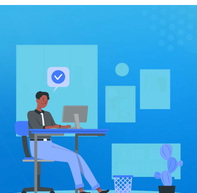

Registration has been closed now!

© 2023 idBnxt. All Rights Reserved.